



EU-TYPE EXAMINATION CERTIFICATE



The following model of Personal Protective Equipment has been subjected to an EU-type examination in accordance with the module B of the PPE regulation (2016/425) and has been shown to satisfy to essential health and safety requirements.

Certificate N° **0075/3176/161/06/19/1965**

Issued by CTC, Notified Body N°0075, to the following model of personal protective equipment :

Manufacturer : **SAKO SERVICE SPÓŁKA Z OGRANICZONA ODPOWIEDZIALNOSCIA**

Kolejowa street, no 9A 27-415 Kunow, Poland
Poland

Description

PPE Type : *an occupational footwear*

Product reference : **01-001**

Article code :

Construction and material of outsole : **Injection, PU/PU sole**

Pictures :

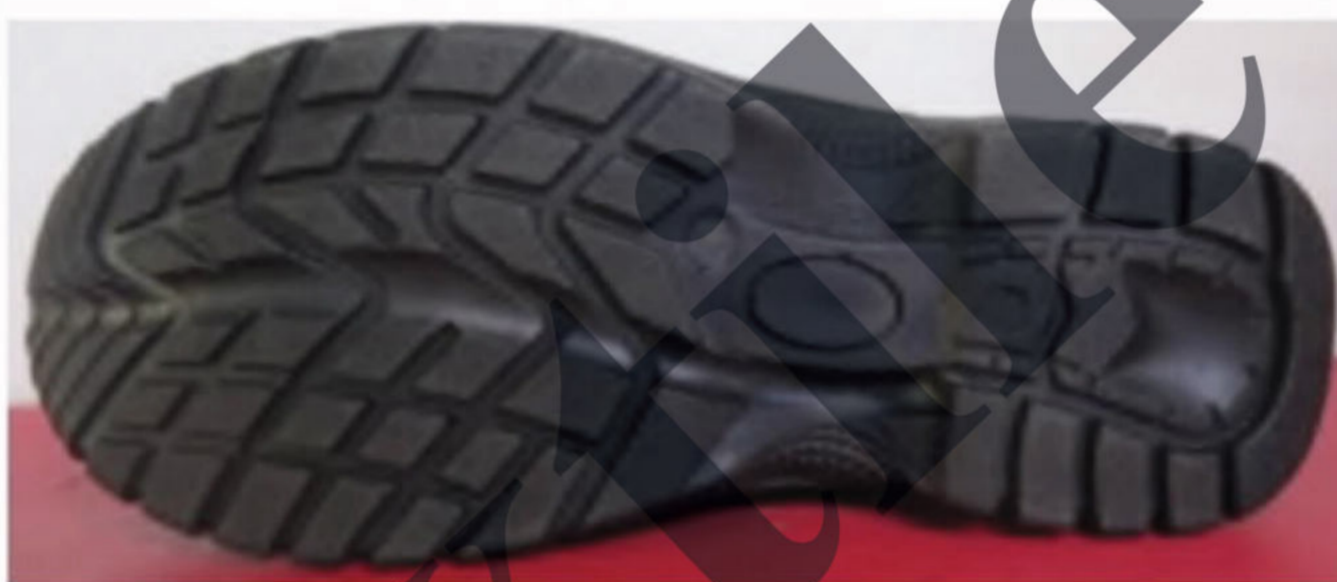

Reference standard : **EN ISO 20347 : 2012**

Classification : **I**

Size range : **36-47**

Toecap nature : **N/A**

Category : **O1 FO SRC**

Slip resistance : **SRC**

Insert nature : **N/A**

At the date of certificate the product is in compliance with Annex XVII of REACH regulation (n° 1907/2006 and revisions)

Full description of the PPE, reference rules verified in the context of the EU-type examination and information given on the product are detailed in the manufacturer's technical file index 01 dated from JUNE 2019

NOTA : Any modification to new items of the personal protective equipment object of this EU type approval certificate or any modification of the information contained in the manufacturer technical file which served for the deliverance of the EU type approval certificate (change of address, change of company status) should be brought to the attention of the notified body in accordance with Annex V §7.2 of Regulation 2016/425.

Issued in Lyon by

Maxence DREVET

Project Certification Manager

Date of first issue : **28 June 2019**

End of validity date : **28 June 2024**



Original CTC

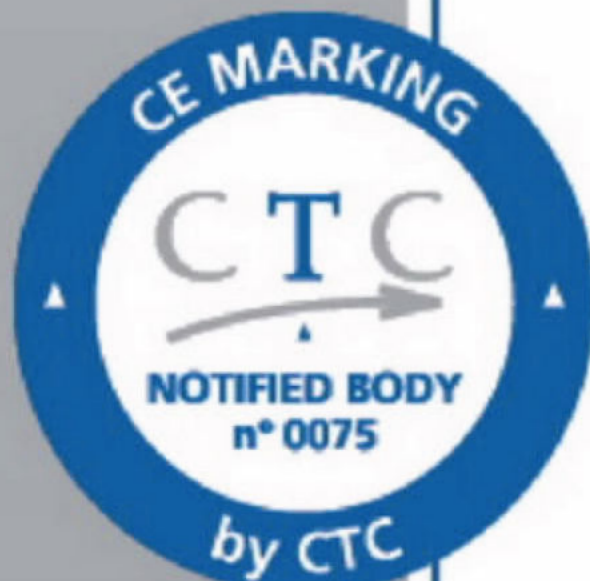

In application of the Regulation 2016/425 of the European parliament and the Council of 9th March 2016 related to Personal Protective Equipment and repealing the Directive 89/686/EEC.

www.ctcgroupe.com

cemarking@ctcgroupe.com

CTC - 4, rue Hermann Frenkel - 69367 Lyon cedex 07 - France
Tél. : +33 (0)4 72 76 10 10 - Fax : +33 (0)4 72 76 10 00 - ctclyon@ctcgroupe.com

Comité Professionnel de Développement Économique (CPDE) Cuir Chaussure Maroquinerie Ganterie
Loi 78-654 du 22.06.1978 - Siret 77564972600160 - Code NAF 9412Z - TVA FR 88775649726